

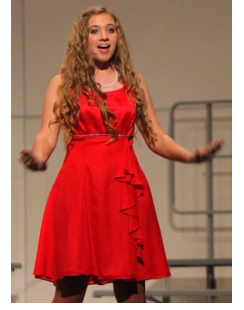

# Marquise' Weast Memorial Scholarship



This scholarship is dedicated to the memory of Marquise' Weast who lived and loved life to the fullest, who let God's light shine through her like a diamond, who never backed down or apologized for living by her principals, and shared her smile and God's love with everyone she contacted.

## REQUIREMENTS:

- ◆ Artesia High School Student—Graduating Seniors may apply for this one-time scholarship award
- ◆ Member of either AHS Choir or AHS Cross Country Team during high school.
- ◆ GPA of 2.5 or better—attach a copy of your official high school transcript
- ◆ Completed application for Scholarship turned in by April 1st with two reference letters attached.
- ◆ Applicants must plan to attend an accredited college, university or trade school on a full-time basis in the coming Fall semester and must provide a letter of acceptance from said before funds are released.

Michael and Melinda Weast (and anyone they may designate to assist) will choose the scholarship recipients based on the requirements to apply being met as well as:

- ⇒ Essay content
- ⇒ Character of applicant
- ⇒ Education and Career goals
- ⇒ GPA
- ⇒ Volunteer/Community Involvement
- ⇒ Financial need for educational expenses

The scholarship recipients will be chosen without regard to religion, national origin, race, color, or sex.

Copies of this application are available at [livelikemarquise.com](http://livelikemarquise.com)



# Marquise' Weast Memorial Scholarship Application

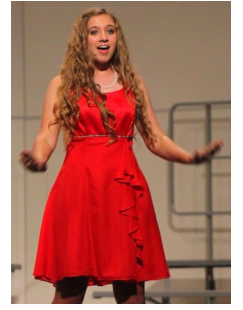

**NAME:** \_\_\_\_\_

**PHONE:** \_\_\_\_\_

**ADDRESS:** \_\_\_\_\_

**FATHER'S /  
GUARDIAN NAME:** \_\_\_\_\_

**MOTHER'S /  
GUARDIAN NAME:** \_\_\_\_\_

**F-EMPLOYER:** \_\_\_\_\_

**M-EMPLOYER:** \_\_\_\_\_

**F-LENGTH OF SERVICE:** \_\_\_\_\_

**M-LENGTH OF SERVICE:** \_\_\_\_\_

**ANNUAL FAMILY INCOME (ADJUSTED GROSS):** \_\_\_\_\_

**ARE ANY OTHER FAMILY MEMBERS IN COLLEGE ? (EXCLUDING YOURSELF):** \_\_\_\_\_

**IF SO, HOW MANY ?:** \_\_\_\_\_

**WHAT COLLEGE DO YOU PLAN TO ATTEND ?** \_\_\_\_\_

**2ND CHOICE ?** \_\_\_\_\_

**WHAT FIELD DO YOU PLAN TO STUDY ?** \_\_\_\_\_

**BRIEFLY DESCRIBE YOUR CAREER GOAL OR DREAM :** \_\_\_\_\_

**WHAT INSPIRED YOU TO CHOOSE THIS PARTICULAR CAREER PATH ? :** \_\_\_\_\_

**HAVE YOU APPLIED FOR ADMISSION TO COLLEGE ?:** \_\_\_\_\_ **ACCEPTED ?:** \_\_\_\_\_

**HAVE YOU RECEIVED ANY OTHER SCHOLARSHIPS ?:** \_\_\_\_\_ **IF SO, HOW MUCH ?:** \_\_\_\_\_

**TOTAL ANTICIPATED COLLEGE EXPENSES FOR 1ST YEAR ?** \_\_\_\_\_

**Extracurriculars**—List the sports, extracurricular activities, and organizations in which you have been involved during high school.

Sport/Extracurricular Activity	Varsity/Office	Current Member ?

**Activities**—List all activities (school, church, youth group, community) in which you have participated listing any awards or honors received.

Name & Description of Activity	Awards/Honors Received	Years Participated	Faculty Advisor/Sponsor

**VOLUNTEER/COMMUNITY INVOLVEMENT**—List the community and volunteer activities in which you have been involved during high school.

Activity	Hours as Freshman	Hours as Sophomore	Hours as Junior	Hours as Senior

**Essay:** Choose from the following essay prompts and attach a word processed, double-spaced essay of at least one-page to your application.

1. If you were blessed to know Marquise', describe your favorite memory with her and how she impacted your life.
2. Describe what attributes about Marquise' you admire and how you have already or will plan to implement those traits in your life to impact others.
3. Describe what attributes in your life you believe to be important and how you hope those traits with impact others.

Attach picture

## Recommendations

Your application must include at least two references from persons not related to you. We prefer that one be a teacher or counselor at your school. *The form included with this application may be used by those submitting a reference on your behalf instead of writing a letter.* Please list your two references and their occupation/relationship to you.

1) \_\_\_\_\_ Occupation/Relationship \_\_\_\_\_

2) \_\_\_\_\_ Occupation/Relationship \_\_\_\_\_

Attach a copy of your official high school transcript.

I agree to permit the review of this application and my school records by anyone representing the Scholarship selection panel.

Signature: \_\_\_\_\_ Date: \_\_\_\_\_

Parent's Signature: \_\_\_\_\_ Date: \_\_\_\_\_



# Marquise' Weast Memorial Scholarship Personal Reference #1



You have been asked to submit a reference on behalf of this applicant for the Marquise' Weast Memorial Scholarship program. *You may simply answer these questions on this form, or you may write a letter using this form as a guide.*

Name of Scholarship Applicant:

How do you know Applicant?

Comments on the Applicant's personal character:

What characteristics do you consider his/her greatest attributes?

Any additional comments (you may use the back of this form):

Prepared by: \_\_\_\_\_ Occupation \_\_\_\_\_

Signature \_\_\_\_\_ Date \_\_\_\_\_ Phone \_\_\_\_\_



# Marquise' Weast Memorial Scholarship Personal Reference #2

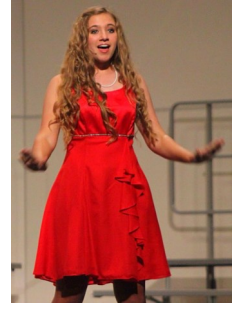

You have been asked to submit a reference on behalf of this applicant for the Marquise' Weast Memorial Scholarship program. *You may simply answer these questions on this form, or you may write a letter using this form as a guide.*

Name of Scholarship Applicant:

How do you know Applicant?

Comments on the Applicant's personal character:

What characteristics do you consider his/her greatest attributes?

Any additional comments (you may use the back of this form):

Prepared by: \_\_\_\_\_ Occupation \_\_\_\_\_

Signature \_\_\_\_\_ Date \_\_\_\_\_ Phone \_\_\_\_\_